



Goal #1: Students will be prepared with the requisite medical knowledge and skills to enter clinical practice

PANCE first-time pass rate

Pace University – Lenox Hill Hospital’s PANCE first-time pass rate is above national average.

Class	Class Graduation Year	Group	Number of Candidates Who Took PANCE	Number of Exam Attempts	Number of Exams Passed	Program Exam Pass Rate	National Exam Pass Rate for the Class Graduation Year	% of Candidates Who Ultimately Passed PANCE
Class 2019	2019	All Takers	73	75	73	97%	91%	100%
		First Time Takers	73	73	72	99%	93%	100%
Class 2020	2020	All Takers	75	79	75	95%	93%	100%
		First Time Takers	75	75	73	97%	95%	100%
Class 2021	2021	All Takers	71	73	71	97%	91%	100%
		First Time Takers	71	71	69	97%	93%	100%
Class 2022	2022	All Takers	69	72	69	96%	89%	100%
		First Time Takers	69	69	66	96%	92%	100%
Class 2023	2023	All Takers	70	71	70	99%	89%	100%
		First Time Takers	70	70	69	99%	92%	100%

co2023 PAEA EOR Exam Comparison

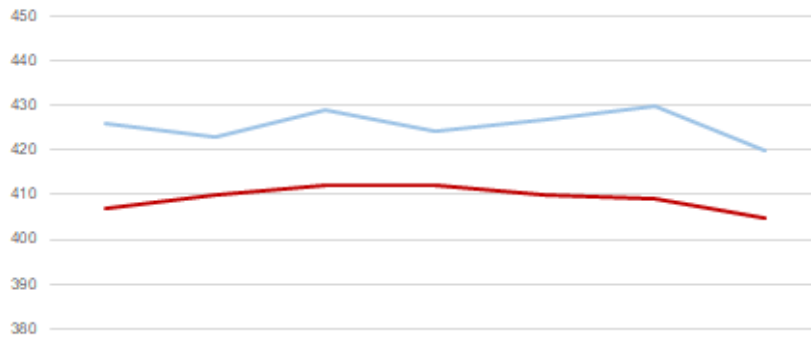

	FM	EM	PED	BM	SX	IM	WH
Pace Mean	426	423	429	424	427	430	420
National Average	407	410	412	412	410	409	405

— Pace Mean — National Average

co2022 EOR PAEA Exam Comparison

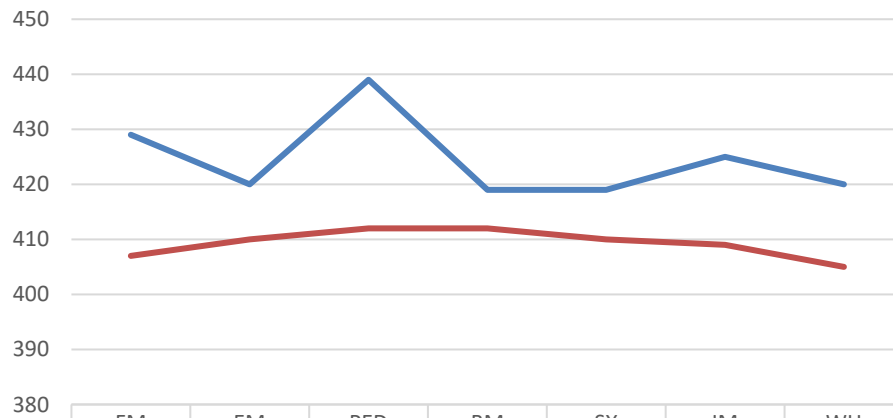

	FM	EM	PED	BM	SX	IM	WH
Pace Mean	429	420	439	419	419	425	420
National Average	407	410	412	412	410	409	405

— Pace Mean — National Average

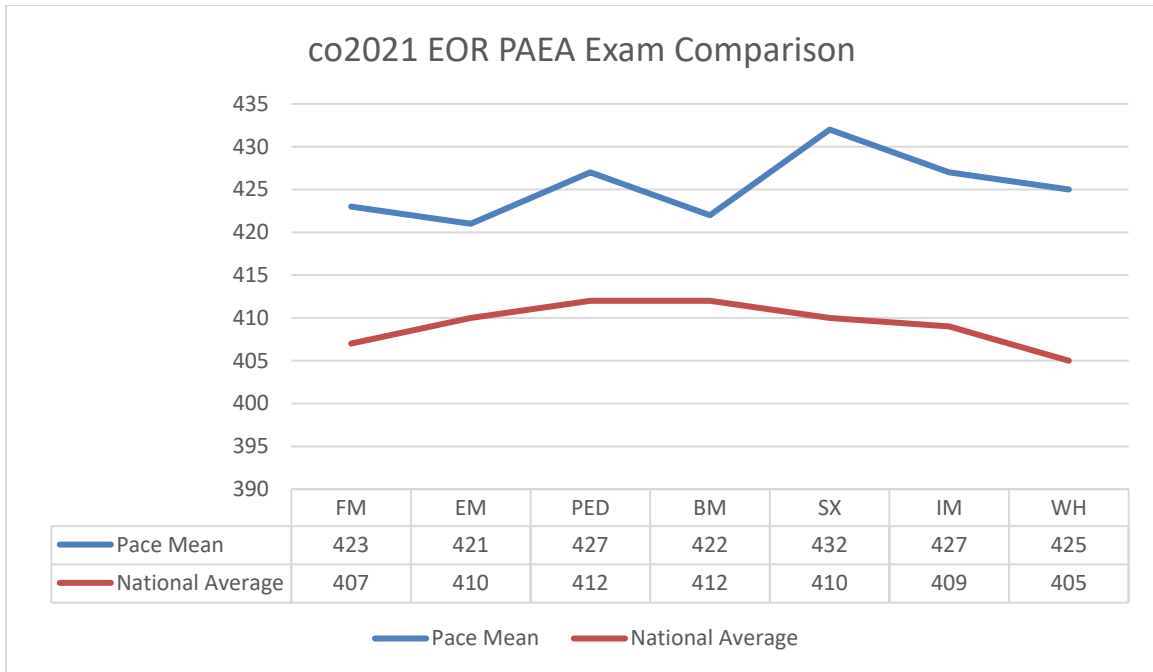

OSCE Results

Class of	Number who took the exam	Number who passed on the first attempt (%)
2020	75	69/75 (92%)
2021	70	66/70 (94%)
2022	69	68/69 (99%)
2023	70	70/70 (100%)

Medical Knowledge

1-5 Likert scale 5= Strongly Agree 4=Somewhat Agree 3=Neither agree nor disagree 2= Disagree 1=Strongly Disagree
 The benchmark is 3.5 out of 5.0

Measure	Cohort 2021	Cohort 2022	Cohort 2023
Graduate Exit Survey (preparation in medical knowledge)	4.6	4.4	4.5
Faculty Evaluation of Curriculum (student preparation in medical knowledge)	NC	4.9	4.7

NC=not collected

Skills (Clinical & Procedural)

1-5 Likert scale 5= Strongly Agree 4=Somewhat Agree 3=Neither agree nor disagree 2= Disagree 1=Strongly Disagree
 The benchmark is 3.5 out of 5.0

Measure	Cohort 2021	Cohort 2022	Cohort 2023
Preceptor Evaluation of Student (Physical Exam)	4.3	4.3	4.5
Graduate Exit Survey (Preparation in Physical Exam Skills)	4.6	4.4	4.5
Faculty Evaluation of Curriculum (Student preparation in Physical Exam Skills)	4.8	4.9	4.8
Preceptor Evaluation of Student (Procedures)	4.3	4.2	4.3
Graduate Exit Survey (Preparation in procedures)	4.6	4.1	4.0
Faculty Evaluation of Curriculum (Student preparation in procedures)	NC	4.9	4.8

NC=not collected