

B Carty

THEY/THEM

BCARTY.DIRECTING@GMAIL.COM

469-974-5606

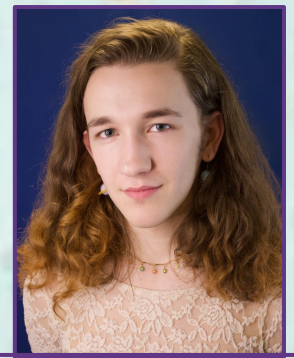

DIRECTING & PRODUCING

THE LEVEE

HOUSES+

MCDONALD'S EXISTENTIALISM+

CAMILLE LUDDINGTON'S GHOST+

SPRING AWAKENING (PLAY)

I'M GOING TO EAT YOU ALIVE

WOYZECK

MY DEAREST CICADA+

HELP//RED

SUMMERTIME

FUGITIVE SONGS: A SONG CYCLE

THE UNHOLY HORIZON+

TAYLOR MAC

REID IVANOFF

YARROW HACHEY

YARROW HACHEY

FRANK WEDEKIND

RILEY ELTON MCCARTHY

GEORG BÜCHNER

B CARTY

DEVISED

CHARLES MEE

CHRIS MILLER

B CARTY

DIRECTOR

DIR/PRODUCER

DIRECTOR

DIRECTOR

ASSISTANT DIRECTOR

CHOREOGRAPHER/AD

DIRECTOR

DIR/PERFORMER

DIR/PERFORMER

PRODUCER

ASSISTANT DIRECTOR

DIRECTOR

PACE UNIVERSITY

THE TANK

THE TANK

THE TANK

PACE UNIVERSITY

THE TANK

SCHAEBERLE THEATER

IAB*

IAB*

STANDUP!

PACE UNIVERSITY

STANDUP!

+NEW WORK | *INSTITUTE OF THE ARTS AT BARCELONA

ARTISTIC LEADERSHIP

STANDUP! PRODUCTIONS

HAMLET ISN'T DEAD

ARTISTIC DIRECTOR/PRESIDENT

ARTISTIC ADMINISTRATOR

NEW YORK, NY JUL. 2021 - JUN. 22

NEW YORK, NY MAY 2023 - PRESENT

ACTING

RUBY OF RED RIVER VALLEY

I'M GOING TO EAT YOU ALIVE

29 MEMORY LANE

JESSE

ALL-ROLE SWING

DEVISOR/JEAN

EM HAUSMAN, STUDIO 797

ALEXANDRA THOMAS, THE TANK

ALBERTO DENNIS, PACE UNIVERSITY

TRAINING

FUNDAMENTAL DIRECTING - MICHAEL GOLDFRIED/MAX KEY

DEVISED THEATRE - IAN THE DEMOS/ADRIENNE KAPSTEIN

MOVEMENT (MEYERHOLD/LECOQ) - JON FROELICH

CONTACT IMPROVISATION/PARTNERING - MIKE MIKOS

STAGE DESIGN - VALENTINA RICCI

FOUNDATIONAL INTIMACY - JULIE LAWRENCE-EDSELL

SCRIPT ANALYSIS- THOMAS KEITH

VIEW POINTS - NORA WOOLLEY

STAGE MANAGEMENT - CHRIS ZACCARDI

CLOWNING/ENSEMBLE - SARAH CALVER

PAGE TO STAGE - TEA ALAGIĆ

ACTING - RYAN QUINN

EDUCATION

BACHELOR OF ARTS IN DIRECTING

PACE UNIVERSITY - NEW YORK CITY, NY

STUDY ABROAD SEMESTER

INSTITUTE OF THE ARTS BARCELONA - SITGES, SPAIN

2020 - PRESENT

SEPT. 2022 - DEC. 2022